

# Common Areas

## UVA RECOMMENDATIONS FOR COVID-19 SIGNAGE

---

Common area signage will be centrally provided through Facilities Management for the areas listed below. This includes all UVA owned Academic and Auxiliary buildings. Signs are being installed based on priority and are scheduled to be completed by July 31 at the latest.

<b>Entry Doors</b> .....	<b>2</b>
<b>Stairs</b> .....	<b>2</b>
<b>Elevators</b> .....	<b>3</b>
<b>Reception</b> .....	<b>3</b>
<b>Entryways and Corridors</b> .....	<b>4</b>
<b>Restrooms</b> .....	<b>5</b>

# ENTRY DOORS



## Item C21

7" x 10" decal  
Mounted on doors  
Decal centered on entry side of door

# STAIRS



## Item C24

18" decal  
Applied to floor 6ft in front of stair  
Centered along width of stair

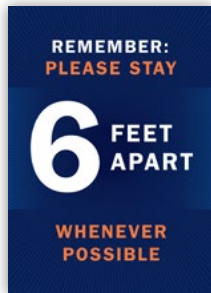

## Item C1

10" x 14" decal  
Installed on wall at landings

# ELEVATORS



## Item C5

10" x 14" decal  
Located at each floor  
Installed on elevator door, centered

# RECEPTION



## Item C23

18" decal  
Applied to floor 6ft in front of reception desk



**Item C4**  
10" x 14" decal

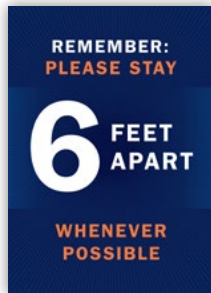

**Item C1**  
10" x 14" decal  
Located in corridors approximately every hundred 150ft



**Item C24**  
18" decal  
Applied to floor at main entries  
Located just beyond floor mats



**Item C11**  
10" x 14" decal  
Located one per floor

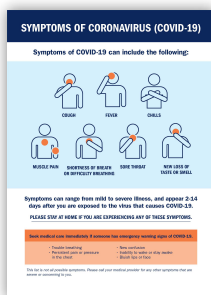

**Item C32**  
10" x 14" decal  
Located one per floor

# RESTROOMS



## Item C21

7" x 10" decal  
Centered on restroom door (entry side)



## Item C11

10" x 14" decal  
Located on wall adjacent to mirror

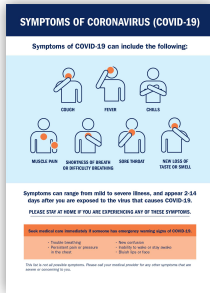

## Item C32

10" x 14" decal  
Located on wall near towel dispenser or door