



Facilities Management  
Capital Construction & Renovations

Leake Building | 1450 Leake Drive  
P.O. Box 400726, Charlottesville, VA 22904-4726  
(434) 982-4621 | Fax (434) 982-4628  
[www.fm.virginia.edu](http://www.fm.virginia.edu)

Date: 4-10-2025

Alert No. 3

**CONSTRUCTION ALERT**  
**Snyder-RM 019 MRI Upgrade**

**ITEMS OF INTEREST:**

- The project team is replacing an existing MRI in RM019 and upgrading the utilities that serve the MRI in **Snyder Translational Research Building at Fontaine Research Park**.
- The new MRI is scheduled to be delivered, **Saturday April 12**. A mobile crane will be utilized to unload the MRI from the truck and place near the rear entrance of the building.
- The boom truck crane and tractor trailer delivering the MRI will arrive between 7:00-8:00 AM.

**EXIT & SIDEWALK ACCESSIBILITY**

- The crane will set up in the active construction lay down area between Snyder and 500 Ray C Hunt that is currently being used by the Biotech and FCEP project teams.
- There will be no impacts to sidewalk accessibility.
- The exit from the mechanical space on the basement level of Snyder will be blocked for short periods of time while the equipment is being moved into the building.

**ISSUED BY:**

- Dustin Watson, UVA, FM- CC&R, [dmw9w@virginia.edu](mailto:dmw9w@virginia.edu), 434.906.6903

**PHOTOS/MAPS OF AREAS AFFECTED INCLUDED NEXT PAGE:**

**PHOTOS/MAPS OF AREAS AFFECTED:**

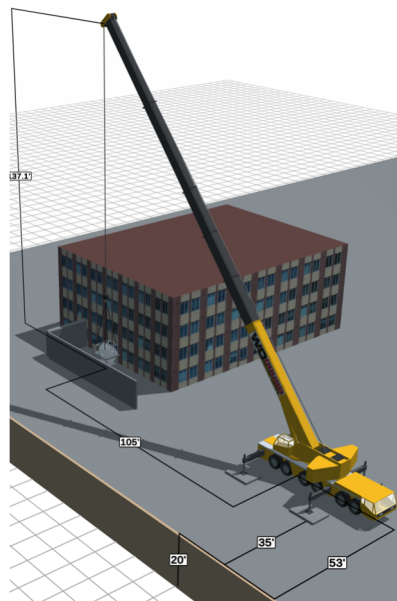

END OF ALERT