

Date: 07/21/2022

Alert No. 050

## **CONSTRUCTION ALERT**

Emmet-Ivy Corridor Public Realm Project  
Saturday, July 23<sup>rd</sup> – Friday, July 29<sup>th</sup>

### **WHAT'S THE LATEST CHANGE?**

**Vehicles: Monday, July 25<sup>th</sup> vehicles enter the garage from Ivy Rd. The Emmet St. entrance will be closed through Sunday, August 14<sup>th</sup>. For more information regarding the Emmet-Ivy Corridor Bridge sequence plan click here: <https://www.fm.virginia.edu/depts/fpc/projects/active/ivy-corridor/index.html> and then click construction alerts and resources for information through September 6<sup>th</sup>.**

### **ISSUED BY:**

- Chris Hoy, Construction Administration Manager - UVA FM CC&R, [cjh6t@virginia.edu](mailto:cjh6t@virginia.edu) , 434.962.5326
- Nat Perkins, Project Manager - UVA Foundation, [nperkins@uvafoundation.com](mailto:nperkins@uvafoundation.com) , 434.531.7387
- Megan Buschi - Project Coordinator - UVA FM CC&R, [jsg5fr@virginia.edu](mailto:jsg5fr@virginia.edu) 434.400.8594

### **BACKGROUND:**

- This project provides civil and utility infrastructure to support the development of Phase 1 of the new Ivy Corridor District. The first two buildings to be built within the district are the School of Data Science and the UVA Hotel and Conference Center.

**continue to maps**

**Day Work**  
**Saturday, July 23<sup>rd</sup> – Sunday, July 24<sup>th</sup>**

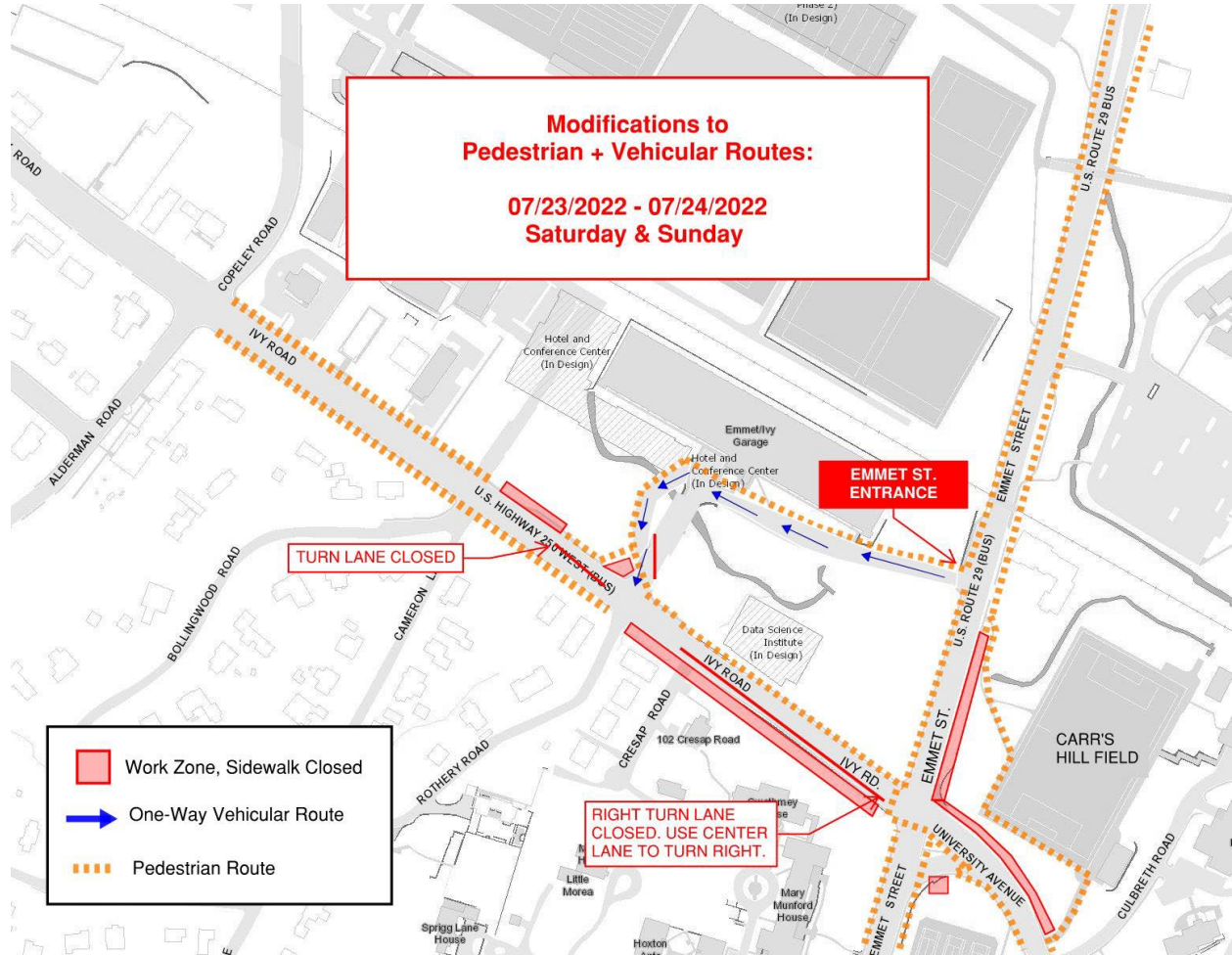

**continue to Monday – Friday DAY WORK map**

**Day Work**  
**Monday, July 25<sup>th</sup> – Friday, July 29<sup>th</sup>**

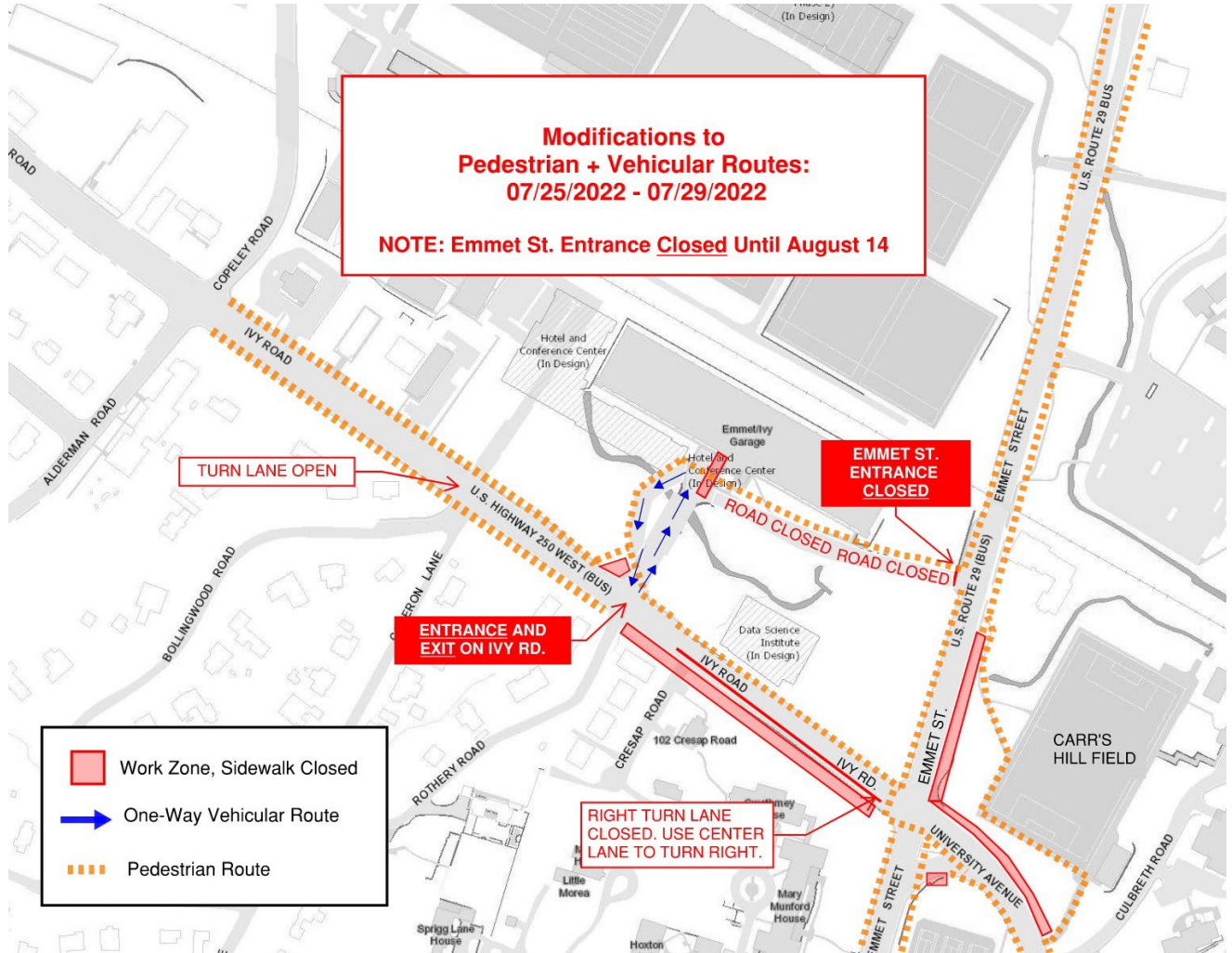

**continue to Night WORK map**

**Night Work**  
**Saturday, July 23<sup>rd</sup> – Sunday, July 24<sup>th</sup>**

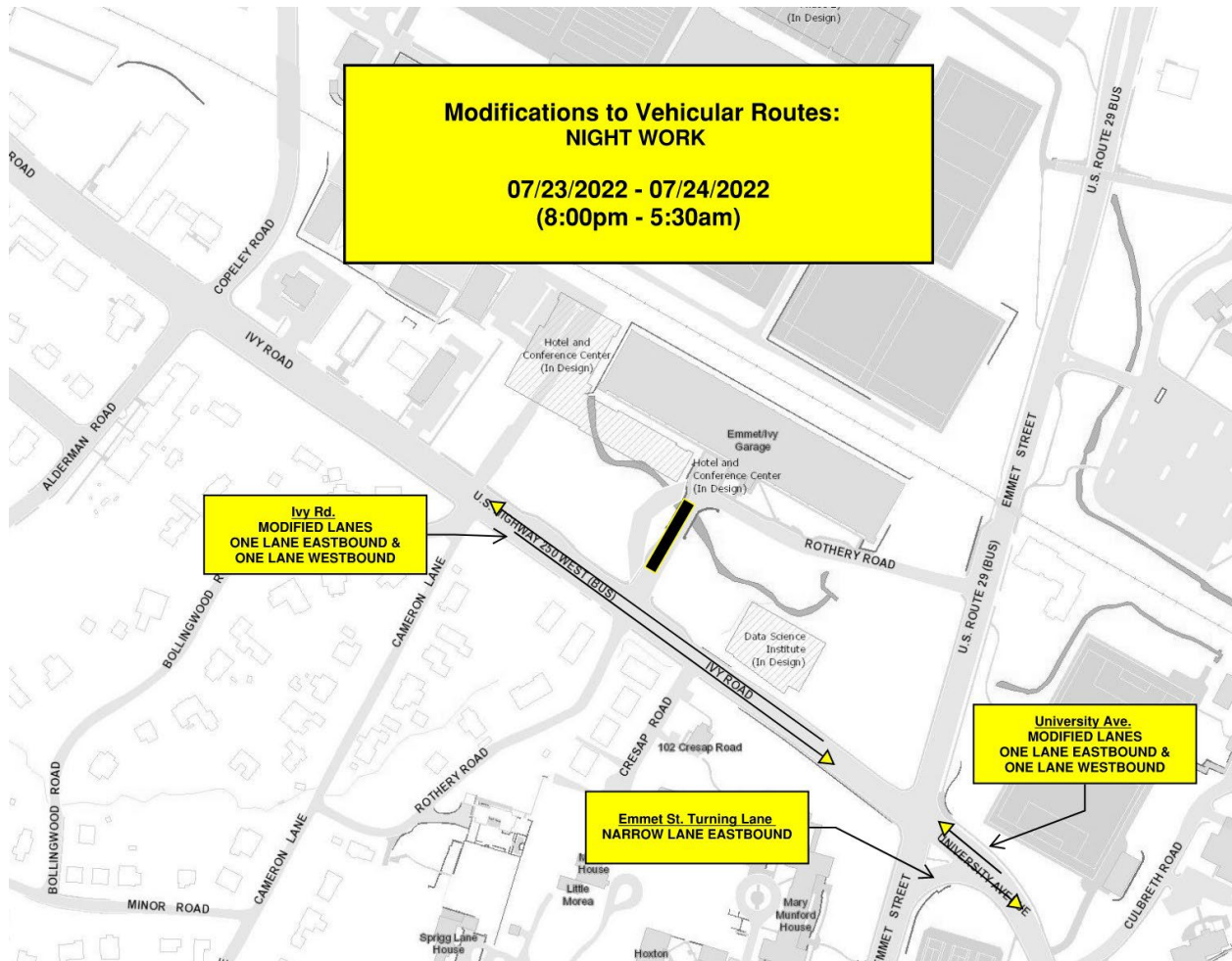

**Night Work**  
**Monday, July 25<sup>th</sup> – Friday, July 29<sup>th</sup>**

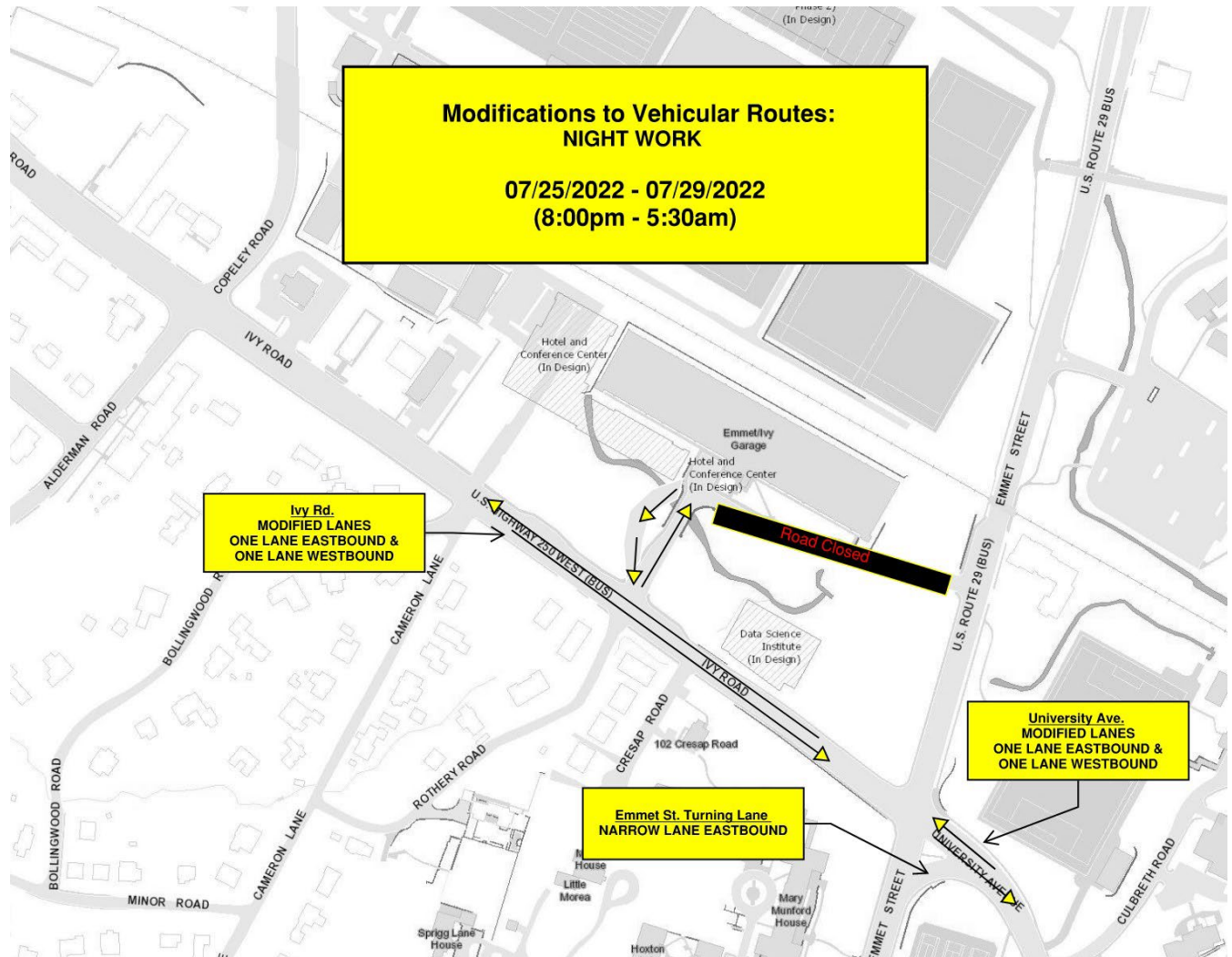

### VEHICLES:

- **Vehicles:** The southbound turning lane on Ivy Rd. is closed (day and night). Use the center lane to turn right onto Emmet St.
- **Vehicles:** The right turning lane on University Ave. to Ivy Rd. northbound is modified but remains open.
- **Vehicles:** The only entrance to the Emmet-Ivy Garage is from Emmet St. The only exit is onto Ivy Rd until Monday, July 25<sup>th</sup>. Monday, July 25<sup>th</sup> the entrance to the garage is on Ivy Rd. and exit on Ivy Rd.
- **Vehicles:** **Night Work** Ivy Rd. and University Ave. continue one lane eastbound, and one lane westbound.
- **Vehicles:** The eastbound turning lane onto University Ave is modified.

### PEDESTRIANS

- **Pedestrians:** The sidewalk along the south side of Ivy Rd. is closed and the north side is open. The sidewalk along the north side of Ivy Rd. from Copley Rd to the Blue Line bus stop is closed. Permanent sidewalk construction is underway.
- **Pedestrians:** the sidewalk along the north side of University Ave. from the Emmet-Ivy intersection to the Carr's Hill Field access road is closed. The sidewalk on the south side of University Ave is open.
- **Pedestrians:** The pedestrian route from Emmet-Ivy Garage to Central Grounds is to take the new road (around the bridge) to Ivy Rd. or Rothery Rd. to Emmet St. and University Ave.
- **Pedestrians:** The pedestrian route from Emmet/Ivy Garage to Lambeth/JPJ/Barracks Rd. takes Rothery Rd. to the west side of Emmet St.
- **Pedestrians:** The pedestrian route from Lambeth to Central Grounds is to take the sidewalk along the east side of Emmet St. and around the Carr's Hill Field path to University Ave.

END OF ALERT