



Date: 07/07/2022

Alert No. 048

CONSTRUCTION ALERT

Emmet-Ivy Corridor Public Realm Project
Saturday, July 9th - Friday, July 15th

WHAT'S THE LATEST CHANGE?

Vehicles: Ivy Rd. is entirely open to vehicular traffic day and night.

Vehicles: **NIGHT WORK** - University Ave. is reduced to one lane eastbound and one lane westbound.

Vehicles: **NIGHT WORK** - The Emmet-Ivy Garage entrance, and exit lanes are reduced to one only. Flaggers will assist with the traffic flow. The garage remains OPEN.

ISSUED BY:

- Chris Hoy, Construction Administration Manager - UVA FM CC&R, cjh6t@virginia.edu , 434.962.5326
- Nat Perkins, Project Manager - UVA Foundation, nperkins@uvafoundation.com , 434.531.7387
- Megan Buschi - Project Coordinator - UVA FM CC&R, jsg5fr@virginia.edu 434.400.8594

BACKGROUND:

- This project provides civil and utility infrastructure to support the development of Phase 1 of the new Ivy Corridor District. The first two buildings to be built within the district are the School of Data Science and the UVA Hotel and Conference Center.

Night Work
Saturday, July 9th – Friday, July 15th

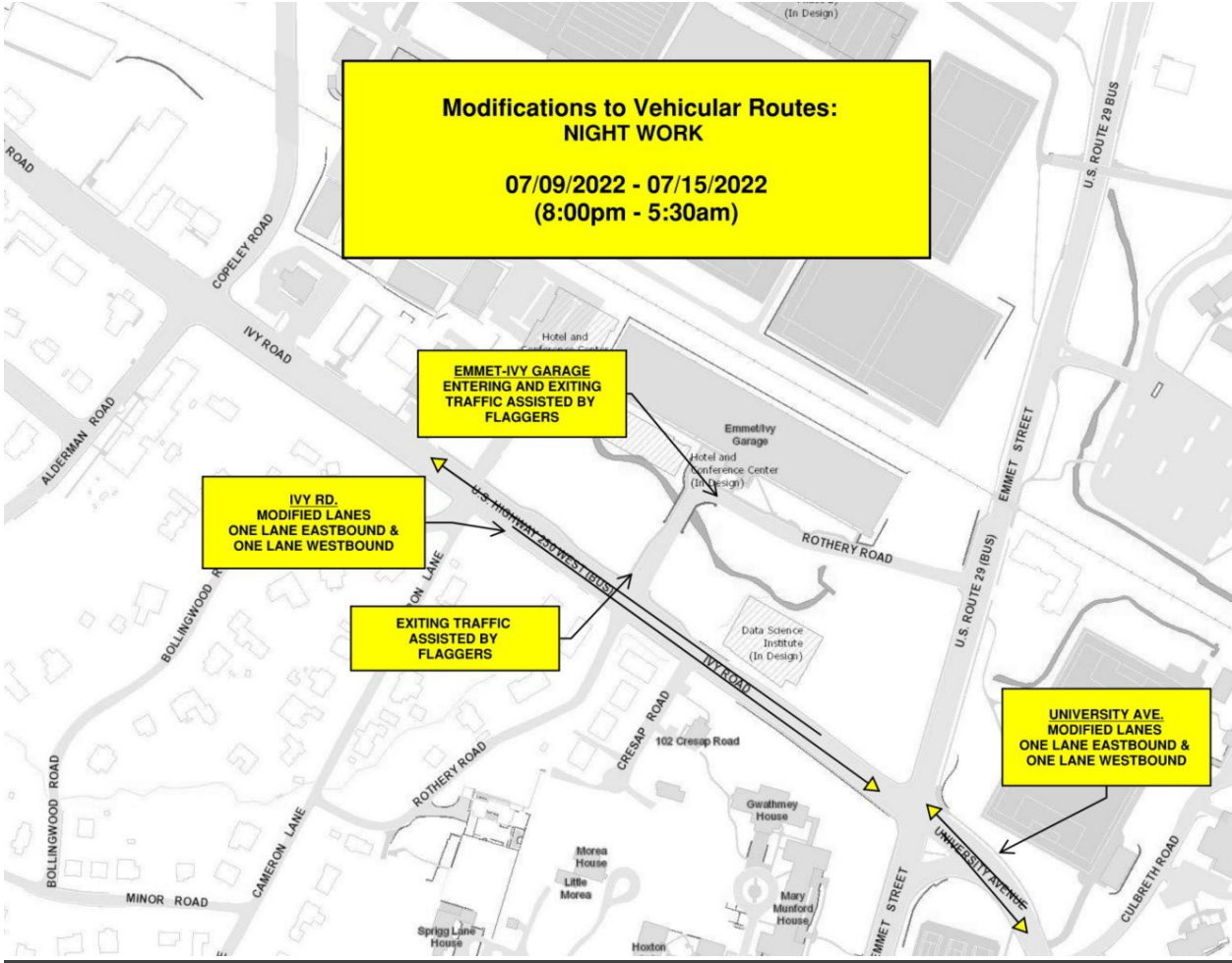

continue to DAY WORK map

Day Work
Saturday, July 9th – Friday, July 15th

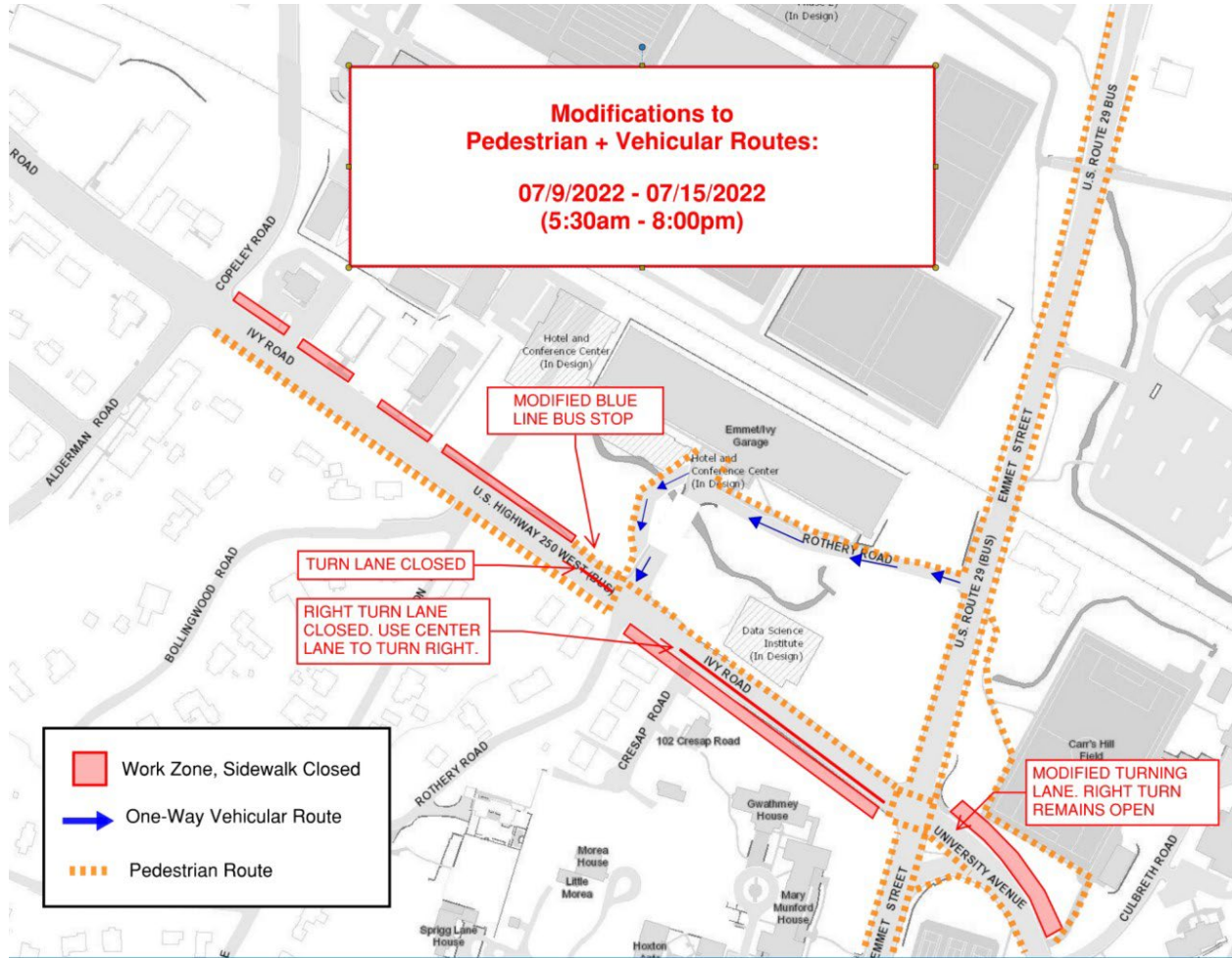

VEHICLES:

- **Vehicles:** The southbound turning lane on Ivy Rd. is closed (day and night). Use the center lane to turn right onto Emmet St.
- **Vehicles:** The right turn lane on University Ave. to Ivy Rd. northbound is modified but remains open.
- **Vehicles:** The only entrance to the Emmet-Ivy Garage is from Emmet St. The only exit is onto Ivy Rd.
- **Vehicles:** Ivy Rd. continues one lane eastbound, and one lane westbound.

PEDESTRIANS

- **Pedestrians:** The sidewalk along the south side of Ivy Rd. is closed and the north side is open. The sidewalk along the north side of Ivy Rd. from Copley Rd to the Blue Line bus stop is closed. Permanent sidewalk construction is underway.
- **Pedestrians:** the sidewalk along the north side of University Ave. from the Emmet-Ivy intersection to the Carr's Hill Field access road is closed. The sidewalk on the south side of University Ave is open.
- **Pedestrians:** The pedestrian route from Emmet-Ivy Garage to Central Grounds is to take the new road (around the bridge) to Ivy Rd. or Rothery Rd. to Emmet St. and University Ave.
- **Pedestrians:** The pedestrian route from Emmet/Ivy Garage to Lambeth/JPJ/Barracks Rd. takes Rothery Rd. to the west side of Emmet St.
- **Pedestrians:** The pedestrian route from Lambeth to Central Grounds is to take the sidewalk along the east side of Emmet St. to the Carr's Hill field path to University Ave.

END OF ALERT