

Date: 05/16/2022

Alert No. 044

## **CONSTRUCTION ALERT**

### Emmet-Ivy Corridor Public Realm Project Saturday, June 18<sup>th</sup> – Friday, June 24<sup>th</sup>

#### **WHAT'S THE LATEST CHANGE?**

**Vehicles:** The turning lane onto University Ave. from Emmet St. and University Ave. heading west to Ivy Rd. is modified due to night work (8:30pm-5:30am).

**Vehicles:** The night work on Emmet St. continues but has moved north. This has shifted the detour for vehicles heading south. See night work map.

**Note:** there are no changes to the day work map.

#### **ISSUED BY:**

- Chris Hoy, Construction Administration Manager - UVA FM CC&R, [cjh6t@virginia.edu](mailto:cjh6t@virginia.edu) , 434.962.5326
- Nat Perkins, Project Manager - UVA Foundation, [nperkins@uvafoundation.com](mailto:nperkins@uvafoundation.com) , 434.531.7387
- Megan Buschi - Project Coordinator - UVA FM CC&R, [jsg5fr@virginia.edu](mailto:jsg5fr@virginia.edu) 434.400.8594

#### **BACKGROUND:**

- This project provides civil and utility infrastructure to support the development of Phase 1 of the new Ivy Corridor District. The first two buildings to be built within the district are the School of Data Science and the UVA Hotel and Conference Center.

**continue to map**

**Night Work**  
**Saturday, June 18<sup>th</sup> – Sunday, June 19<sup>th</sup>**

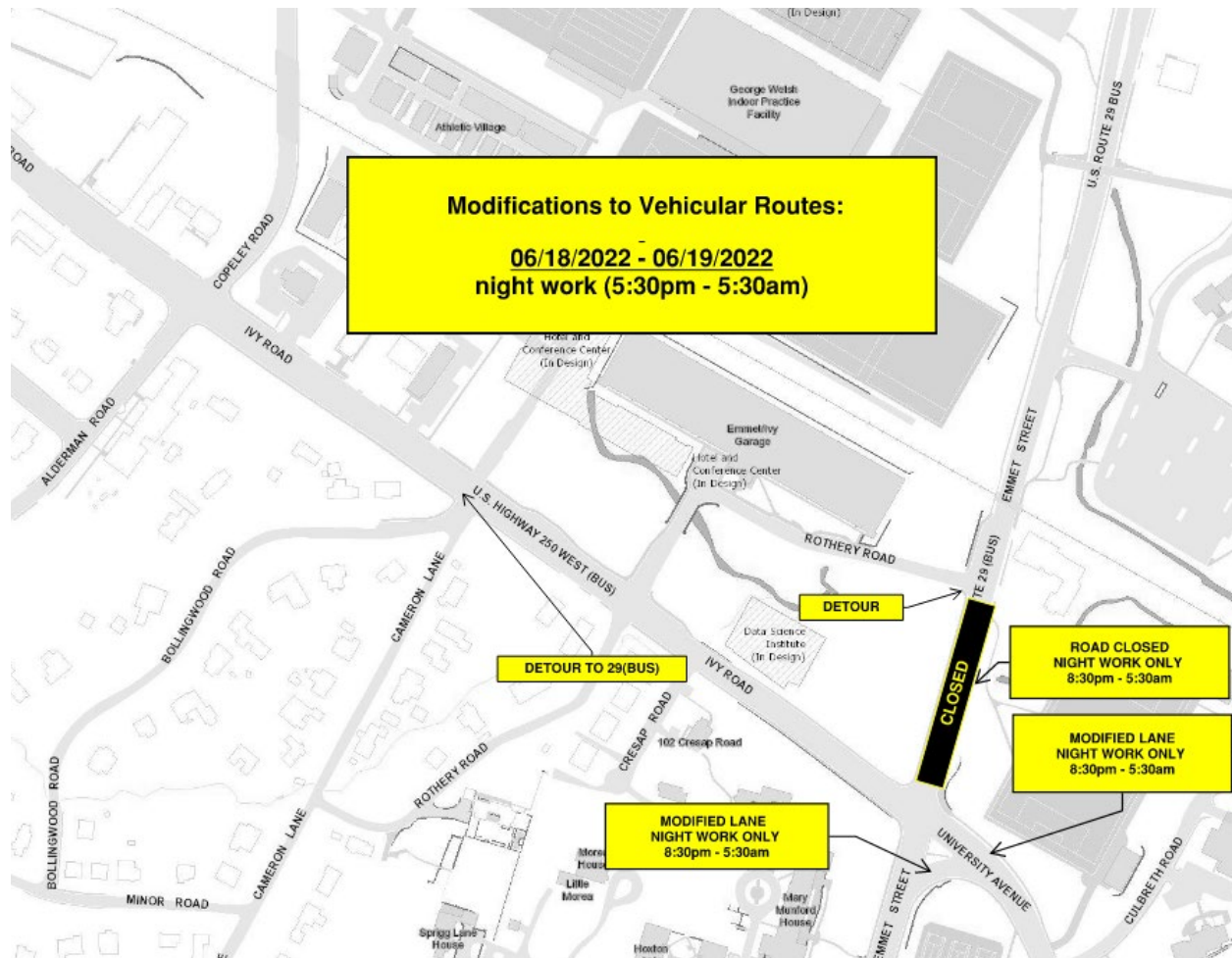

**continue to map**

**Night Work**  
**Monday, June 20<sup>th</sup> – Friday, June 24<sup>th</sup>**

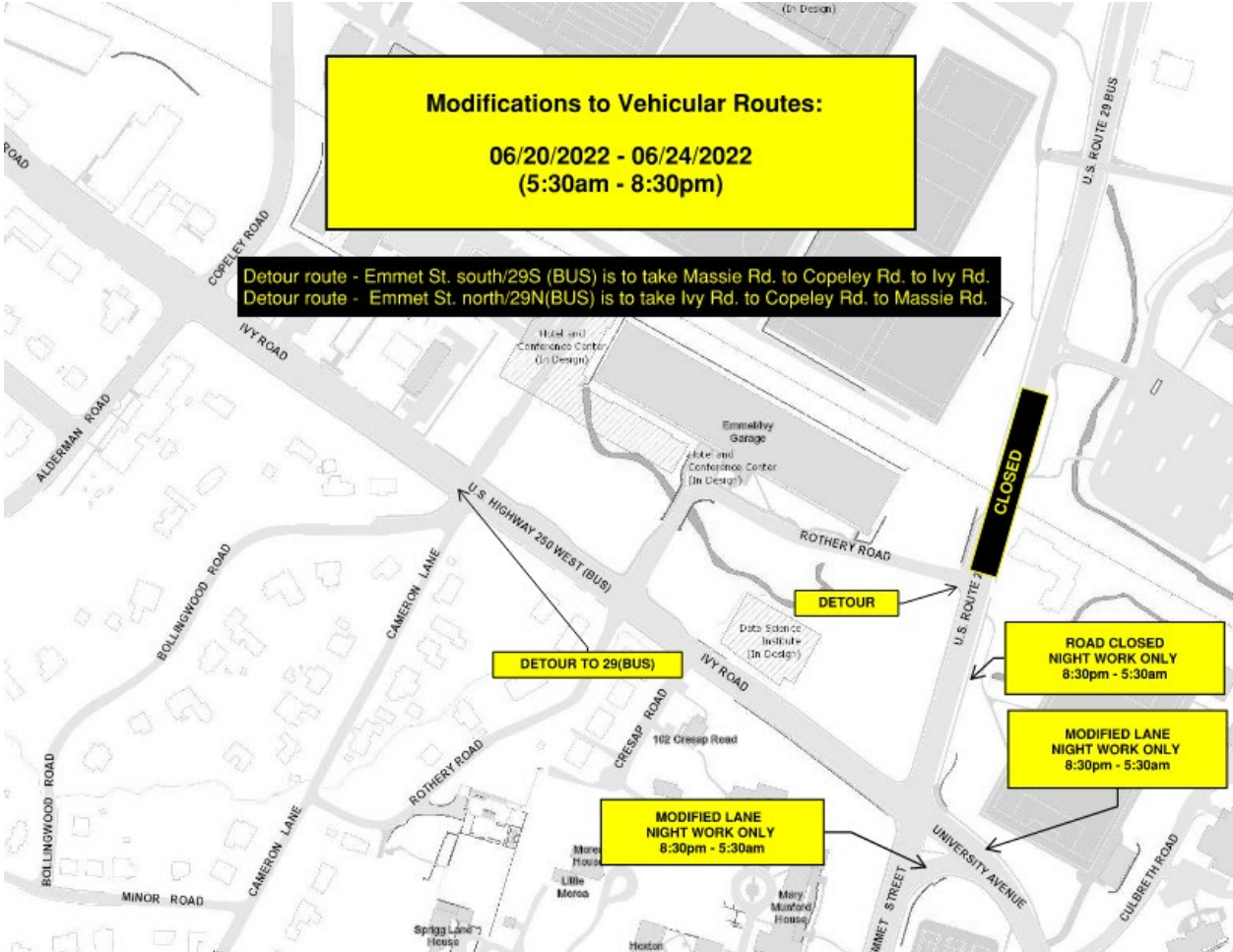

**continue to map**

**DAY WORK**  
**Saturday, June 18<sup>th</sup> – Friday, June 24<sup>th</sup>**

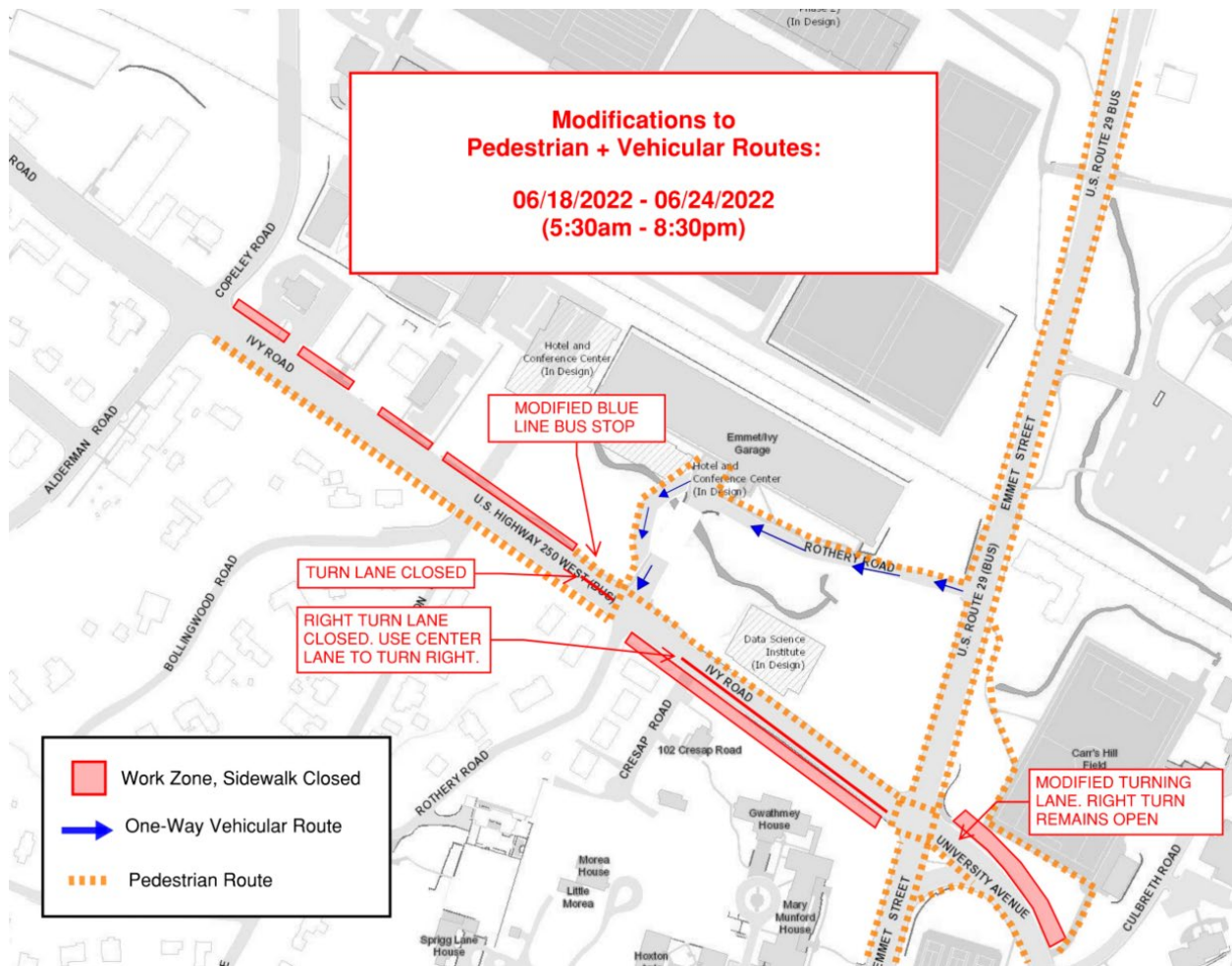

**VEHICLES:**

- **Vehicles:** night work (8:30pm-5:30am) continues on Emmet St. from the Emmet/Ivy intersection to the garage entrance. This work will be in place for approximately two weeks. Vehicles heading south on Emmet St. will follow the detour signs around the Emmet/Ivy garage to Ivy Rd. Vehicles heading north on Emmet St. will follow the detour signs to Copeley Rd. and Massie Rd. See the night work map.
- **Vehicles:** The southbound turning lane on Ivy Rd. is closed (day and night). Use the center lane to turn right onto Emmet St.
- **Vehicles:** The right turn lane on University Ave. is modified but remains open except for night work.

- **Vehicles:** The only entrance to the Emmet-Ivy Garage is from Emmet St. The only exit is onto Ivy Rd.

### **PEDESTRIANS**

- **Pedestrians:** The sidewalk along the south side of Ivy Rd. is closed and the north side is open. The sidewalk along the north side of Ivy Rd. from Copley Rd to the Blue Line bus stop is closed. Permanent sidewalk construction in underway.
- **Pedestrians:** the sidewalk along the north side of University Ave. from the Emmet-Ivy intersection to the Carr's Hill Field is closed. The sidewalk on the south side of University Ave is open.
- **Pedestrians:** The pedestrian route from Emmet-Ivy Garage to Central Grounds is to take the new road (around the bridge) to Ivy Rd. or Rothery Rd. to Emmet St.
- The pedestrian route from Emmet/Ivy Garage to Lambeth/JPJ/Barracks Rd. takes Rothery Rd. to the west side of Emmet St.
- **Bus Stops:** The Blue Line (has moved slightly east) will serve EIG from Ivy Rd. The Gold and Silver Line will serve EIG from Emmet St.

END OF ALERT