

Date: 04/07/2022

Alert No. 034

CONSTRUCTION ALERT

Emmet-Ivy Corridor Public Realm Project Saturday, April 9th – Friday, April 15th

ITEMS OF INTEREST:

- Vehicles: The only entrance to the Emmet-Ivy Garage is from Emmet St. The only exit is onto Ivy Rd.
- *Pedestrians: The sidewalk on the east and west side of Emmet St. is open.*
- Pedestrians: the sidewalk along the north side of Ivy Rd. will remain closed until Sunday, April 10th. Monday, April 11th the sidewalk along the north side will open and the south side will close. The bike lane along the north side of Ivy Rd. will remain closed.
- Pedestrians: The pedestrian routes from Emmet-Ivy Garage to Central Grounds is to take the new road (around the bridge) to Ivy Rd. or Rothery Rd. to Emmet St.
- The pedestrian route from Emmet/Ivy Garage to Lambeth/JPJ/Barracks Rd. takes Rothery Rd. to the west side of Emmet St.
- Bus Stops: The Blue Line will serve EIG from Ivy Rd. The Gold and Silver Line will serve EIG from Emmet St.

BACKGROUND:

- This project provides civil and utility infrastructure to support the development of Phase 1 of the new Ivy Corridor District. The first two buildings to be built within the district are the School of Data Science and the UVA Hotel and Conference Center.

ISSUED BY:

- Chris Hoy, Construction Administration Manager - UVA FM CC&R, cjh6t@virginia.edu, 434.962.5326
- Nat Perkins, Project Manager - UVA Foundation, nperkins@uvafoundation.com, 434.531.7387
- Megan Buschi - Project Coordinator - UVA FM CC&R, jsg5fr@virginia.edu 434.400.8594

PHOTOS/MAPS OF AREAS AFFECTED:

Friday, April 9th and Saturday, April 10th

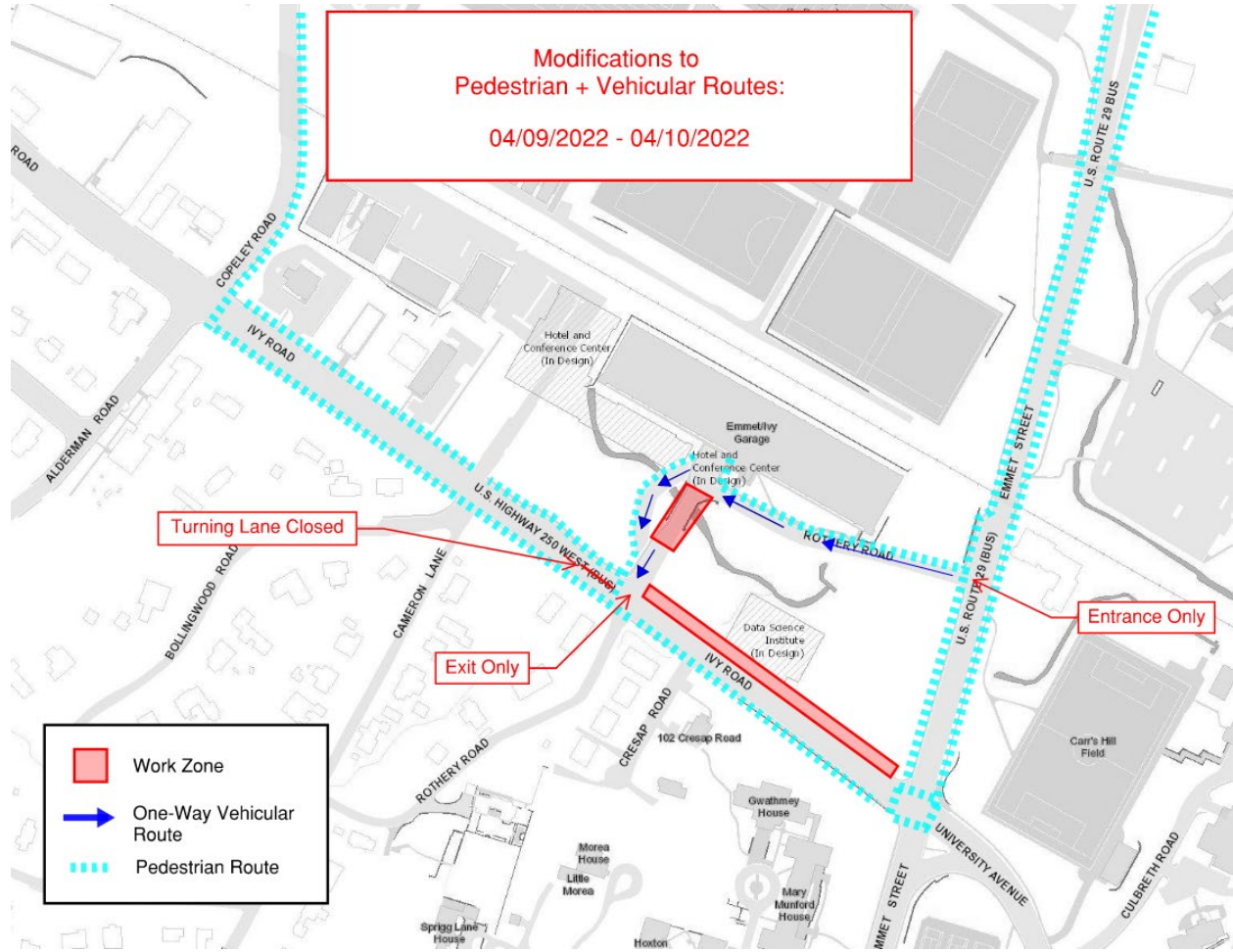

Monday, April 11th through Friday, April 15th

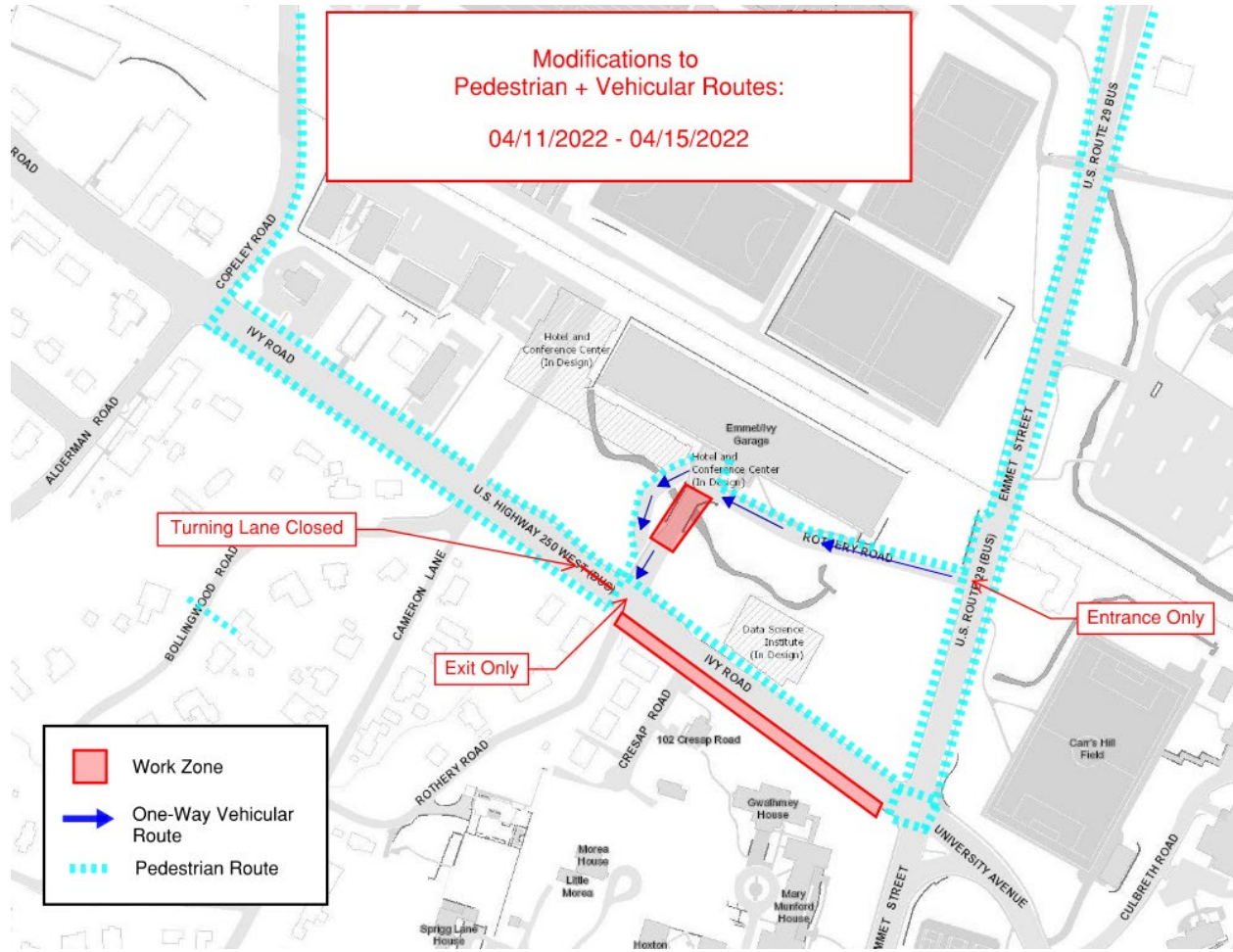

END OF ALERT