

Date: 03/03/2022

Alert No. 029

## **CONSTRUCTION ALERT**

### Emmet-Ivy Corridor Public Realm Project Saturday, March 5<sup>th</sup> – Friday, March 11<sup>th</sup>

#### **ITEMS OF INTEREST:**

- Vehicles: Starting Monday, March 7<sup>th</sup> the only entrance to the Emmet-Ivy Garage is from Emmet St. The only exit is onto Ivy Rd.
- Buses: Starting Monday, March 7<sup>th</sup> the Blue Line will serve EIG from Ivy Rd. The Gold and Silver Line will serve EIG from Emmet St.
- Pedestrians: The sidewalk and bike lane closures along the north side of Ivy Rd. for utility work through Friday, March 18<sup>th</sup>.
- Pedestrians: The sidewalk on the west side of Emmet St. is closed from Rothery Rd. to the Emmet-Ivy intersection. The sidewalk is scheduled to reopen Monday, March 18<sup>th</sup>. The east side of the Emmet St. sidewalk is open.
- Pedestrians: The pedestrian route from Emmet-Ivy Garage to Central Grounds is to take Rothery Rd. to the south side of Ivy Rd. The pedestrian route from Emmet/Ivy Garage to Lambeth/JPJ/Barracks Rd. takes Rothery Rd. to the west side of Emmet St.

#### **BACKGROUND:**

- This project provides civil and utility infrastructure to support the development of Phase 1 of the new Ivy Corridor District. The first two buildings to be built within the district are the School of Data Science and the UVA Hotel and Conference Center.

**ISSUED BY:**

- Chris Hoy, Construction Administration Manager - UVA FM CC&R, [cjh6t@virginia.edu](mailto:cjh6t@virginia.edu) , 434.962.5326
- Nat Perkins, Project Manager - UVA Foundation, [nperkins@uvafoundation.com](mailto:nperkins@uvafoundation.com) , 434.531.7387
- Megan Buschi - Project Coordinator - UVA FM CC&R, [jsg5fr@virginia.edu](mailto:jsg5fr@virginia.edu) 434.400.8594

**PHOTOS/MAPS OF AREAS AFFECTED:**

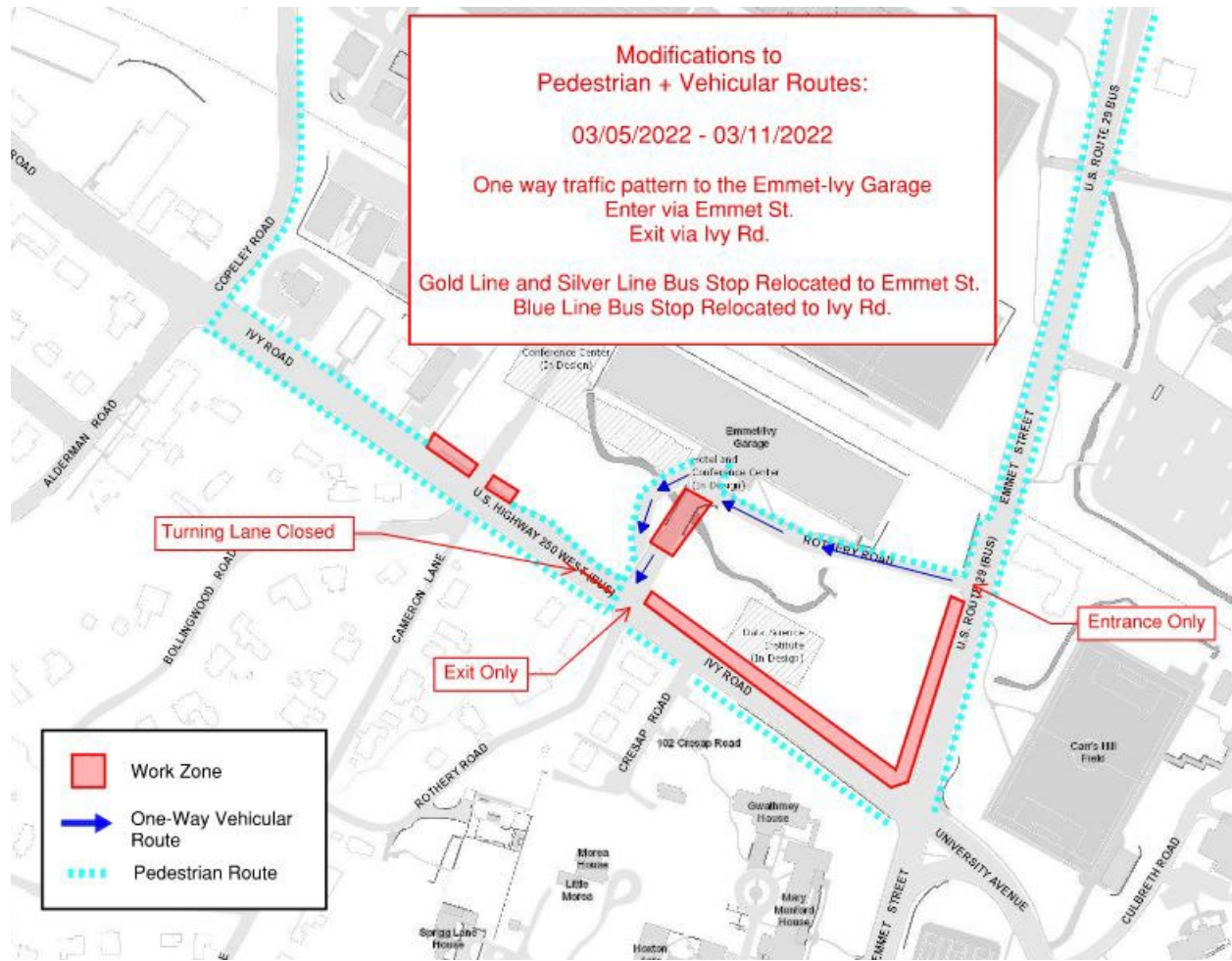

# Emmet-Ivy Garage Vehicular & Pedestrian Access Starting Monday, March 7



Pedestrian Route .....

END OF ALERT