

Date: 9/15/2021

Alert No. 006

## **CONSTRUCTION ALERT**

### Ivy Corridor – Public Realm Project

#### **ITEMS OF INTEREST:**

- Faulconer Construction Co will be closing a portion of Rothery Rd (access road from Ivy Rd to the Emmet/Ivy Garage) for utility work in the road from Friday, September 17<sup>th</sup> at 9:00 PM through Sunday, September 19<sup>th</sup> at 5:00 AM.
- This will be a full closure of all lanes in this section of road. Traffic in and out of the Emmet/Ivy Garage will be diverted via the portion of Rothery Rd that connects to Emmet St. Signage for the detour will be coordinated with the City of Charlottesville.
- All lanes of vehicular traffic in Emmet St and Ivy Rd will be open in both directions.
- Pedestrian traffic will also be directed from the Emmet/Ivy Garage to the West side of Emmet as the sidewalks on both sides of the closed section of Rothery Rd will be closed.

#### **BACKGROUND:**

- This project provides civil and utility infrastructure to support the development of Phase 1 of the new Ivy Corridor District. The first two buildings to be built within the district are the School of Data Science and the UVA Hotel and Conference Center.

#### **ISSUED BY:**

- Chris Hoy, CAM – UVA FM CC&R, [cjh6t@virginia.edu](mailto:cjh6t@virginia.edu) , 434.962.5326
- Nat Perkins, PM - UVA Foundation, [nperkins@uvafoundation.com](mailto:nperkins@uvafoundation.com) , 434.531.7387

**PHOTOS/MAPS OF AREAS AFFECTED:**

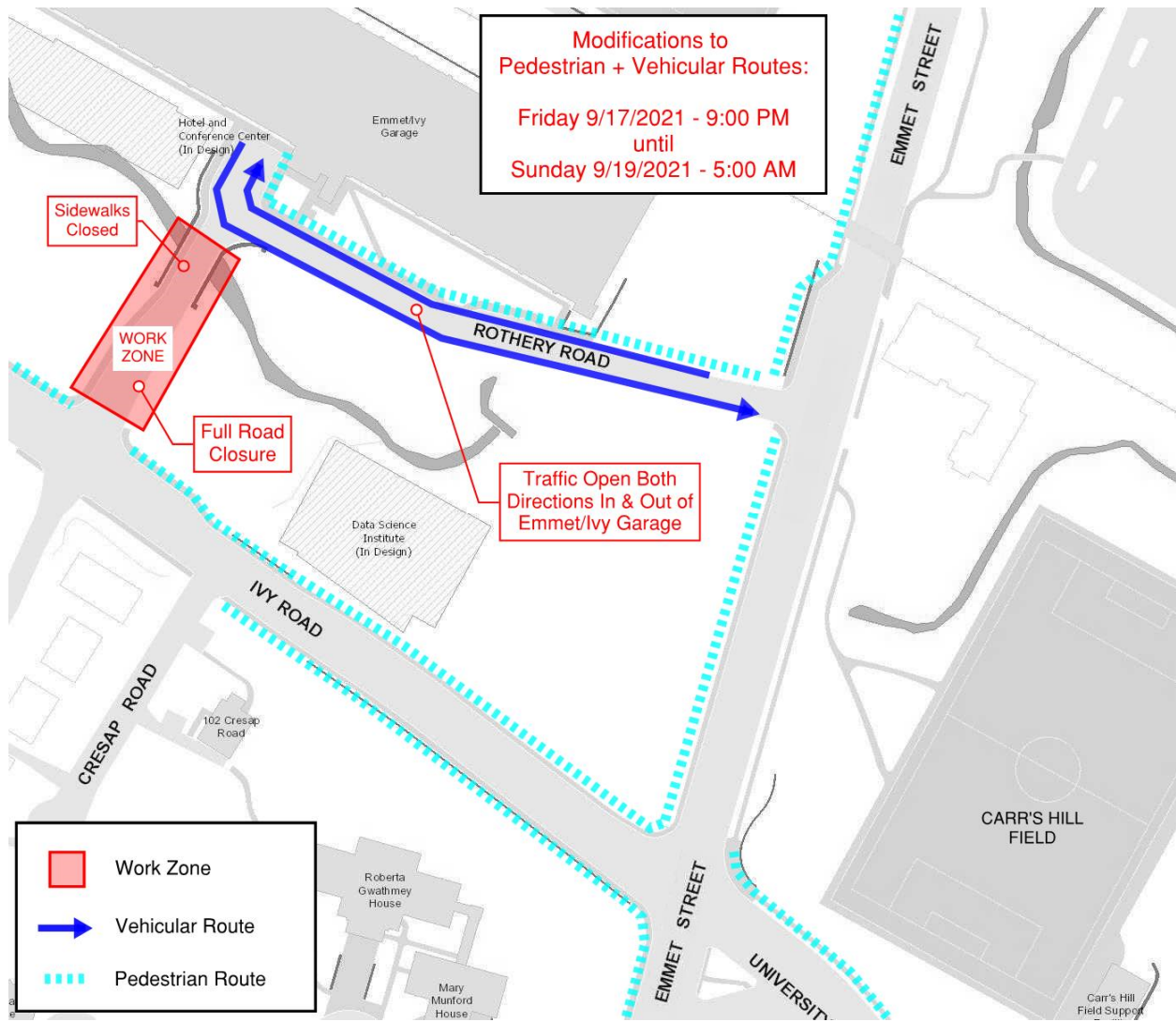

END OF ALERT