

Date: 12/22/2021

Alert No. 020

CONSTRUCTION ALERT

Emmet-Ivy Corridor Public Realm Project

ITEMS OF INTEREST:

- Faulconer Construction Co will be closing the sidewalk and bike lane along the North side of Ivy Rd for utility work from Monday, December 27th through Sunday, January 3rd, 2021. There will also be some capture of the East side of Emmet St for ongoing utility work.
- Traffic will remain open in all directions on Ivy Rd and Emmet St, both day and night. Signage for the impacts will be coordinated with the City of Charlottesville.
- Pedestrian traffic is closed along the north side of Ivy Rd. The sidewalk on the east side of Emmet Rd is now open to pedestrian traffic. Pedestrian route from Emmet/Ivy Garage to Central Grounds is to take Rothery Rd to south side of Ivy Road. Pedestrian route from Emmet/Ivy Garage to Lambeth/JPJ/Barracks Rd is to take Rothery Rd to the west side of Emmet St.

BACKGROUND:

- This project provides civil and utility infrastructure to support the development of Phase 1 of the new Ivy Corridor District. The first two buildings to be built within the district are the School of Data Science and the UVA Hotel and Conference Center.

ISSUED BY:

- Chris Hoy, CAM – UVA FM CC&R, cjh6t@virginia.edu, 434.962.5326
- Nat Perkins, PM - UVA Foundation, nperkins@uvafoundation.com, 434.531.7387

PHOTOS/MAPS OF AREAS AFFECTED:

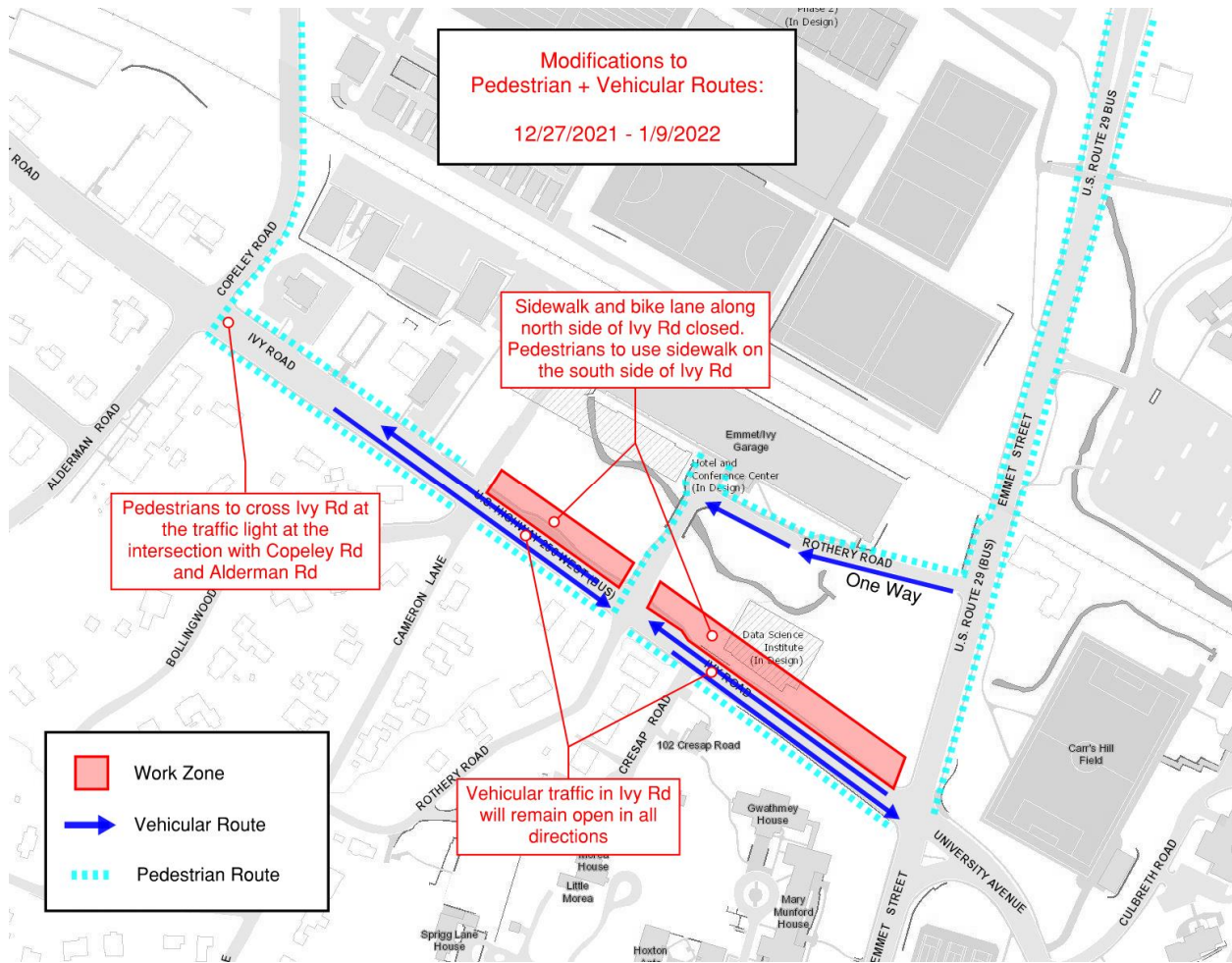

END OF ALERT