



Date: 1/19/2023

Alert No. 072

CONSTRUCTION ALERT

Emmet-Ivy Corridor Public Realm Project
Saturday, January 21st – Friday, January 27th

WHAT'S THE LATEST CHANGE?

Vehicular: Thursday, January 26th 9:00am-3:00pm
The Ivy Rd. eastbound lane will be modified from Rothery Rd. to Cresap Rd.

PEDESTRIANS:

- **Pedestrians:** The Emmet-Ivy garage west stair tower is open, but the sidewalk along the southwest side of the garage is closed. Signage will guide pedestrians to enter/exit the west stair tower through the garage. The sidewalk will be accessible during an emergency.
- **Pedestrians:** A new construction entrance is created south of the Rothery Rd. bridge. Construction trucks and traffic will cross over the sidewalk into the site. Flaggers will be assisting with pedestrian and vehicular traffic.
- **Pedestrians:** The sidewalk along the south side of Ivy Rd. is closed.

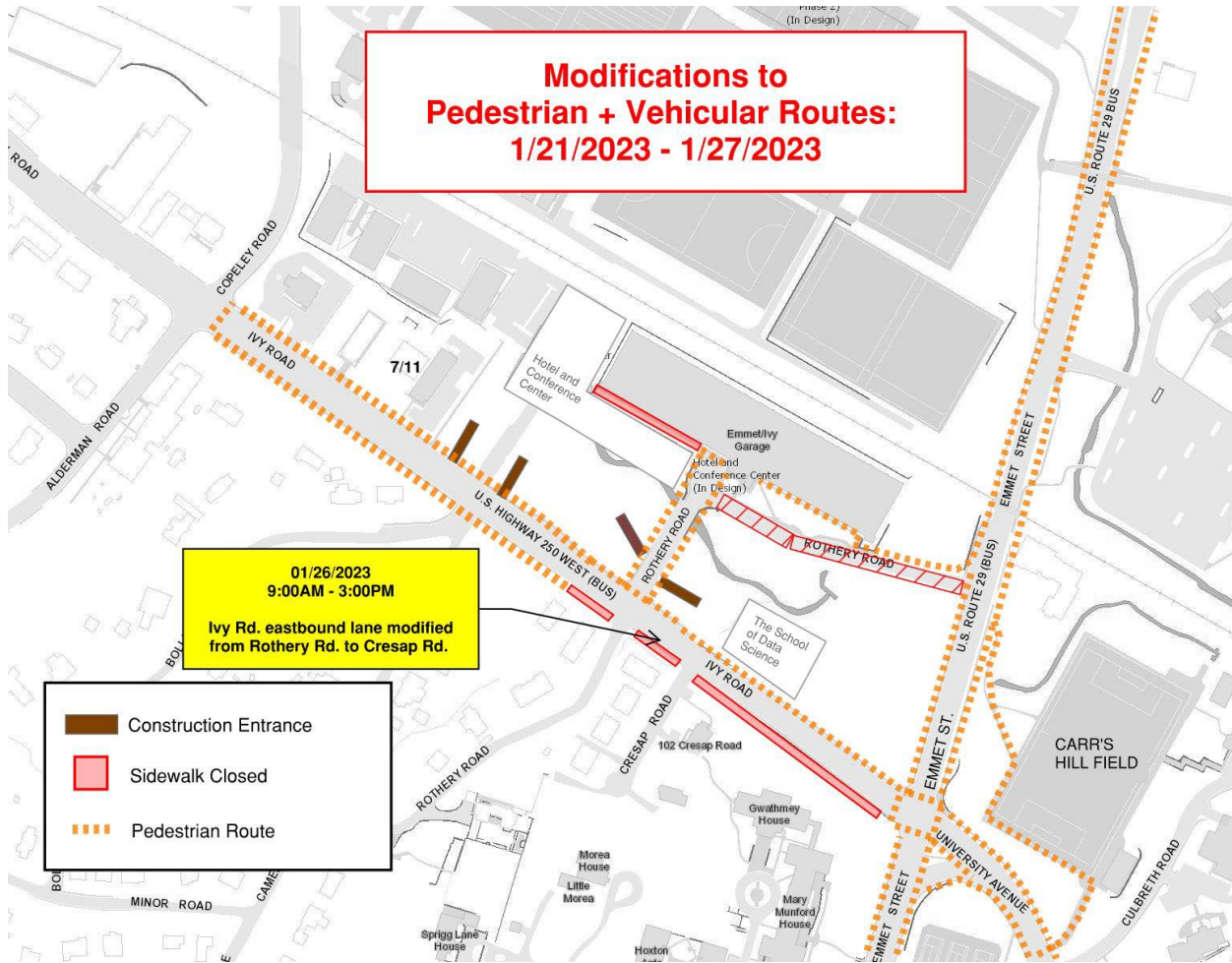

ISSUED BY:

- Chris Hoy, Construction Administration Manager -UVA FM CC&R, cjh6t@virginia.edu 434.962.5326
- Nat Perkins, Project Manager - UVA Foundation, nperkins@uvafoundation.com, 434.531.7387
- Megan Buschi - Project Coordinator - UVA FM CC&R, jsg5fr@virginia.edu 434.400.8594