

Date: 11/17/2022

Alert No. 067

CONSTRUCTION ALERT

Emmet-Ivy Corridor Public Realm Project
Saturday, November 19th – Friday, November 25th

WHAT'S THE LATEST CHANGE?

Vehicles: **NIGHT WORK 8PM-5AM** The northwest corner of the Emmet-Ivy intersection will be modified on Sunday, November 20 and Monday, November 21. All vehicular lanes will be open.

Pedestrians: **NIGHT WORK 8PM-5AM** The northwest corner of Emmet-Ivy intersection will be modified on Sunday, November 20 and Monday, November 21. The crosswalks and sidewalks will be open.

PEDESTRIANS:

- **Pedestrians:** The Emmet-Ivy garage west stair tower is open, but the sidewalk along the southwest side of the garage is closed. Signage will guide pedestrians to enter/exit the west stair tower through the garage. The sidewalk will be accessible during an emergency.
- **Pedestrians:** A new construction entrance is created south of the Rothery Rd. bridge. Construction trucks and traffic will cross over the sidewalk into the site. Flaggers will be assisting with pedestrian and vehicular traffic.
- **Pedestrians:** The sidewalk along the north side of Ivy Rd. is closed at the intersection of Rothery Rd and Ivy Rd. due to the temporarily disabled crosswalk signal and ongoing construction. Pedestrians headed east and west on Ivy Rd. use the bypass pedestrian path from Rothery Rd. to avoid the construction.
- **Pedestrians:** The sidewalk along the south side of Ivy Rd. is closed.

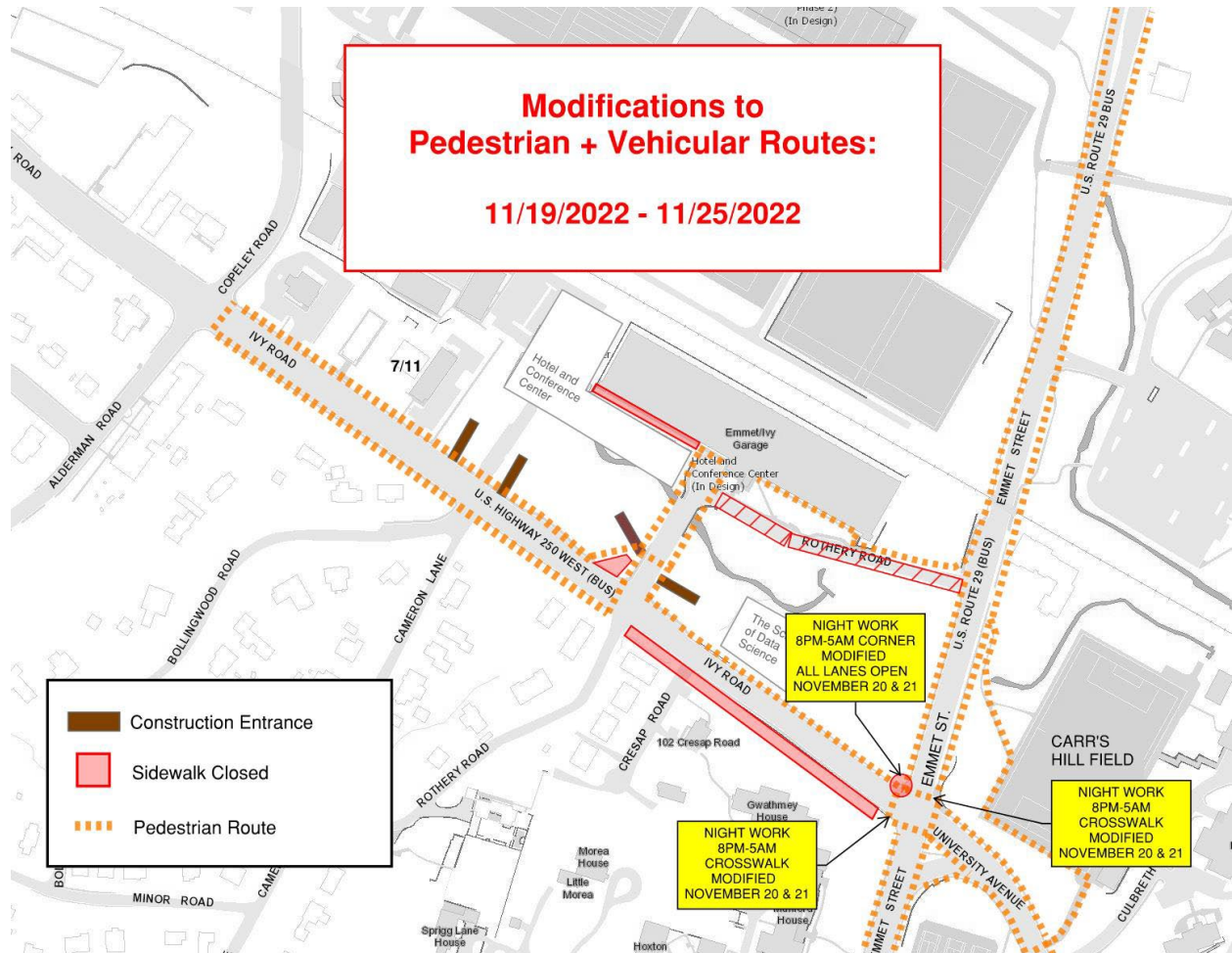

ISSUED BY:

- Chris Hoy, Construction Administration Manager -UVA FM CC&R, cjh6t@virginia.edu 434.962.5326
- Nat Perkins, Project Manager - UVA Foundation, nperkins@uvafoundation.com , 434.531.7387
- Megan Buschi - Project Coordinator - UVA FM CC&R, jsg5fr@virginia.edu 434.400.8594