

Date: 11/03/2022

Alert No. 065

CONSTRUCTION ALERT

Emmet-Ivy Corridor Public Realm Project Saturday, November 5th – Friday, November 11th

WHAT'S THE LATEST CHANGE?

- **Pedestrians:** The sidewalk on the west side of Rothery Rd. at the Rothery Rd. and Ivy Rd. intersection will open on or about Monday, November 28th. See map.
- **Vehicles:** The egress and ingress at Carry's Camera and UForum drive will be modified from Monday, November 7th - Wednesday, November 9th. Flaggers will assist with traffic flow.

PEDESTRIANS:

- **Pedestrians:** The Emmet-Ivy garage west stair tower is open, but the sidewalk along the southwest side of the garage is closed. Signage will guide pedestrians to enter/exit the west stair tower through the garage. The sidewalk will be accessible during an emergency.
- **Pedestrians:** A new construction entrance is created south of the Rothery Rd. bridge. Construction trucks and traffic will cross over the sidewalk into the site. Flaggers will be assisting with pedestrian and vehicular traffic.
- **Pedestrians:** The sidewalk along the north side of Ivy Rd. is closed at the intersection of Rothery Rd and Ivy Rd. due to the temporarily disabled crosswalk signal and ongoing construction.
- **Pedestrians:** The sidewalk along the south side of Ivy Rd. is closed.

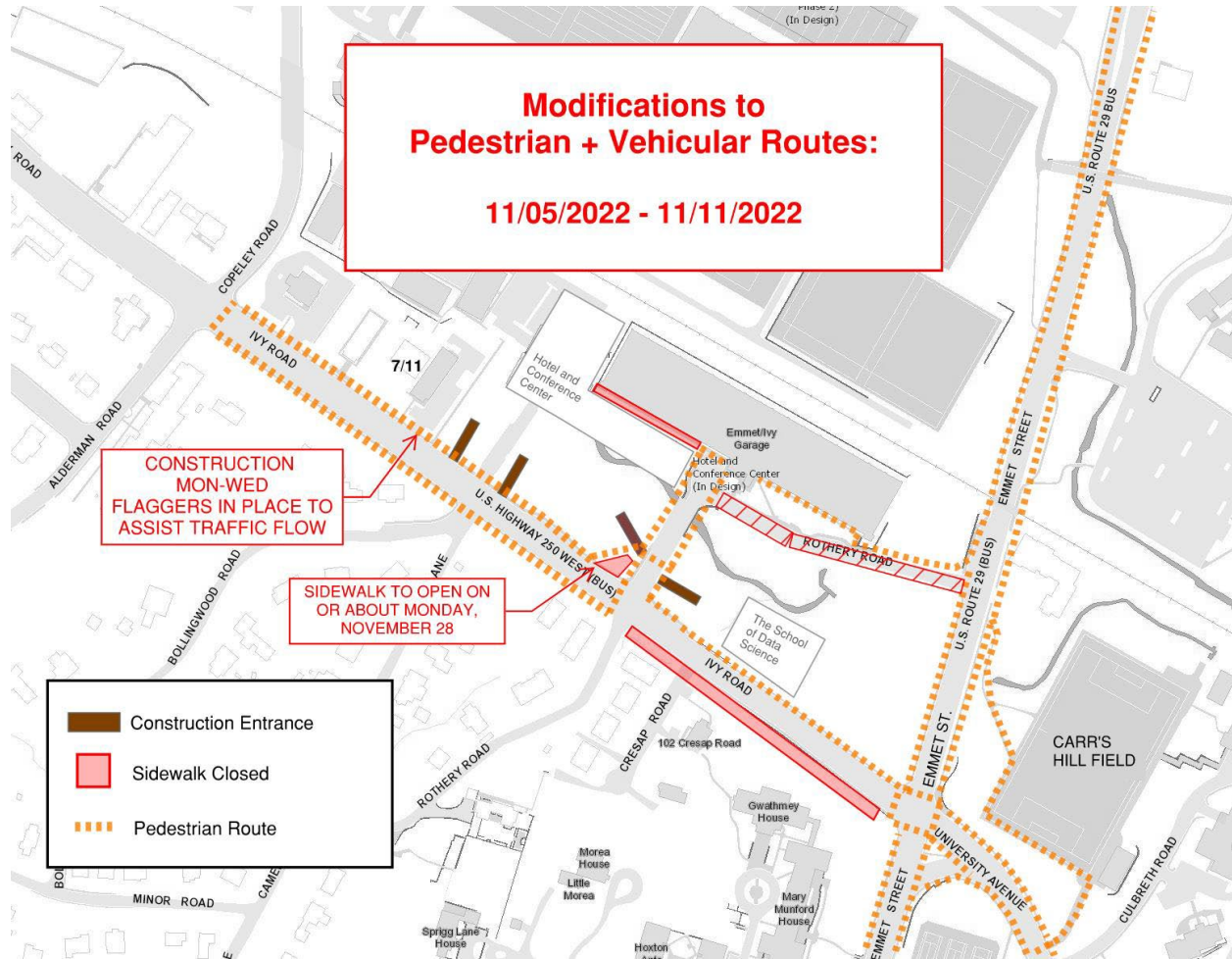

ISSUED BY:

- Chris Hoy, Construction Administration Manager -UVA FM CC&R, cjh6t@virginia.edu 434.962.5326
- Nat Perkins, Project Manager - UVA Foundation, nperkins@uvafoundation.com , 434.531.7387
- Megan Buschi - Project Coordinator - UVA FM CC&R, jsg5fr@virginia.edu 434.400.8594