

Date: 08/25/2022

Alert No. 055

CONSTRUCTION ALERT

Emmet-Ivy Corridor Public Realm Project
Saturday, August 27th – Friday, September 2nd

WHAT'S THE LATEST CHANGE?

- **Vehicles:** Starting Monday, August 29th the only entrance and exit to the garage is from Ivy Rd. The Emmet St. entrance is closed permanently.
- **Vehicles:** Monday, August 29th – Friday, September 1st the Ivy Rd. westbound lane is modified but remains open. Night work (6pm-6am) only.

VEHICLES:

- **Vehicles:** Emmet St. minor asphalt repair is Wednesday, August 31st. Night work (8pm-8am) only.

PEDESTRIANS:

- **Pedestrian routes around and on the Rothery Rd. bridge will be clearly marked but change frequently.**
- **Pedestrians:** The sidewalk along the south side of Ivy Rd. is closed and the north side is open. The sidewalk along the north side of Ivy Rd. from Copley Rd to the Blue Line bus stop is open. Follow the pedestrian route to continue eastbound on the north side of Ivy Rd. sidewalk.
- **Pedestrians:** The sidewalk on the south side of Ivy Rd. across from Rothery Rd. (garage exit) will be impacted on Monday, August 22nd.
- **Pedestrians:** The pedestrian route from Emmet-Ivy Garage to Central Grounds is to take the new bridge to Ivy Rd. or Rothery Rd. to Emmet St. toward University Ave.

- **Pedestrians:** The pedestrian route from Emmet/Ivy Garage to Lambeth/JPJ/Barracks Rd. takes Rothery Rd. to the west side of Emmet St.
- **Pedestrians:** The pedestrian route from Lambeth to Central Grounds is to take the sidewalk along the east side of Emmet St. and around the Carr’s Hill Field path to University Ave or follow the sidewalk to the intersection of Emmet St. and Ivy Rd.

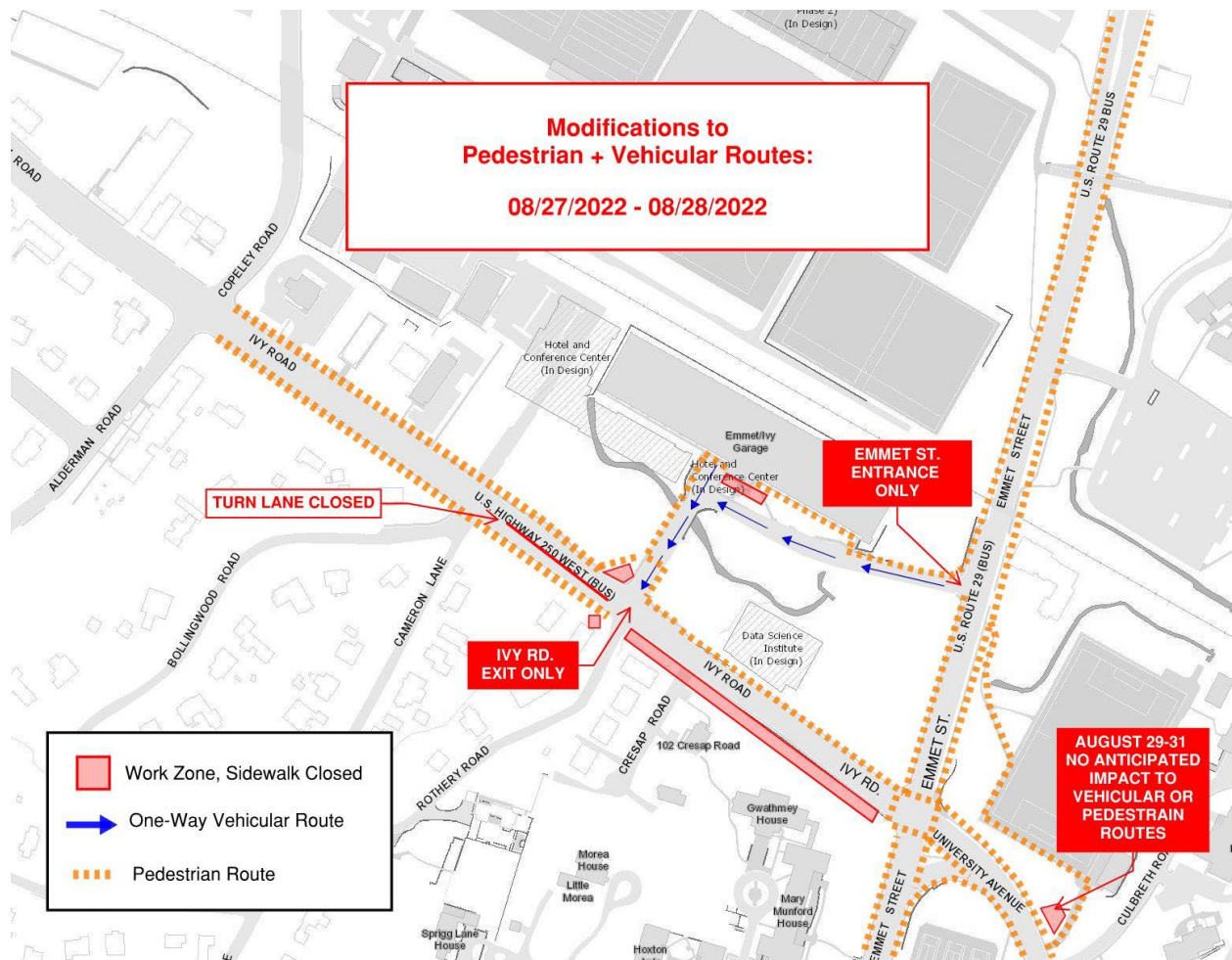

CONTINUE

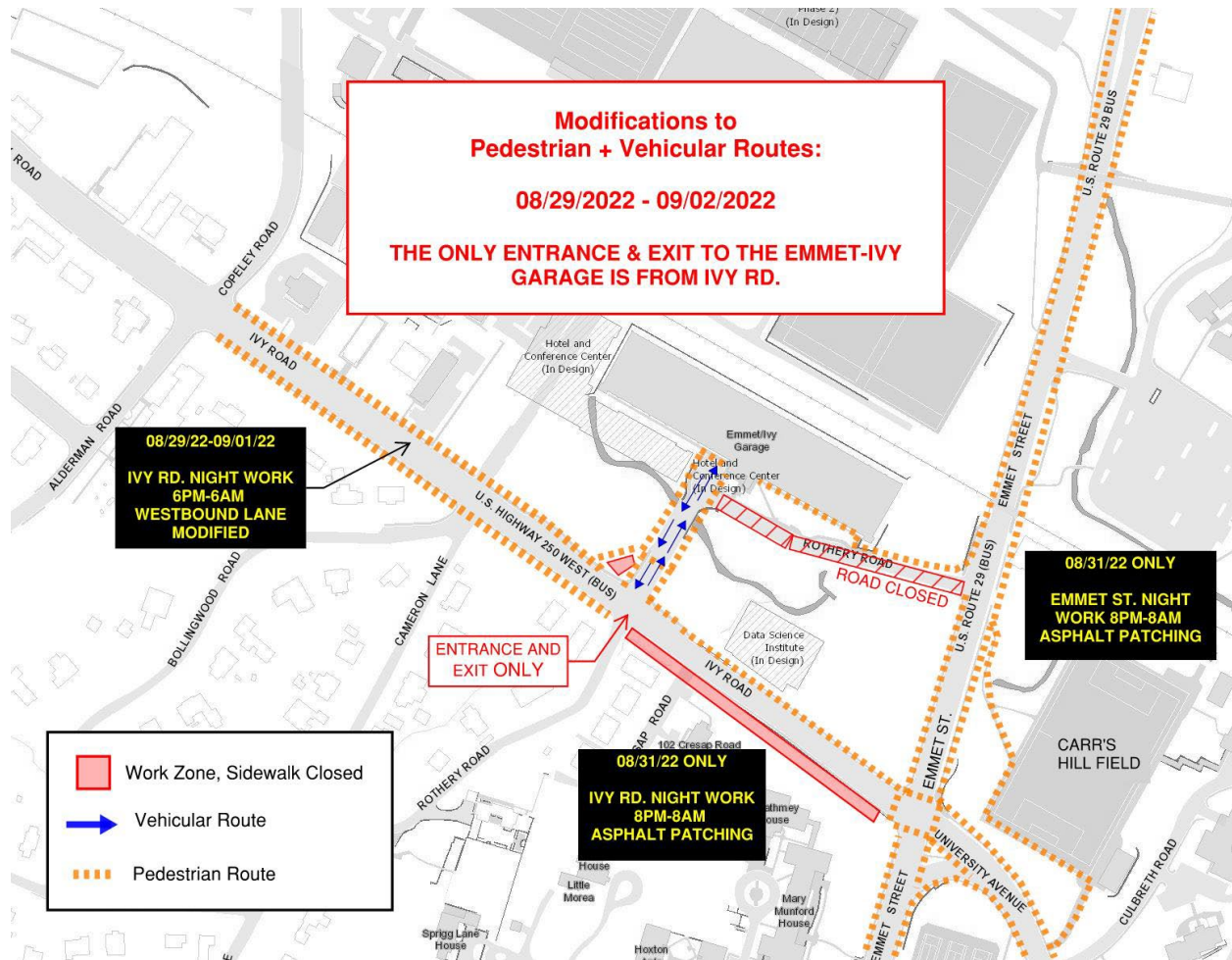

ISSUED BY:

- Chris Hoy, Construction Administration Manager -UVA FM CC&R, cjh6t@virginia.edu 434.962.5326
- Nat Perkins, Project Manager - UVA Foundation, nperkins@uvafoundation.com , 434.531.7387
- Megan Buschi - Project Coordinator - UVA FM CC&R, jsg5fr@virginia.edu 434.400.8594

BACKGROUND:

- This project provides civil and utility infrastructure to support the development of Phase 1 of the new Ivy Corridor District. The first two buildings to be built within the district are the School of Data Science and the UVA Hotel and Conference Center.

