

Date: 08/18/2022

Alert No. 054

CONSTRUCTION ALERT

Emmet-Ivy Corridor Public Realm Project
Saturday, August 20th – Friday, August 26th

WHAT'S THE LATEST CHANGE?

- **Vehicles:** The only entrance to the Emmet-Ivy Garage is from Emmet St. the only exit is on Ivy Rd.

VEHICLES:

- **Vehicles:** The Ivy Rd. eastbound turning lane into the garage is closed.
- **Vehicles:** The University Ave. turning lane onto Emmet St. north is closed on Monday, August 22nd.
- **Vehicles:** Emmet St. minor asphalt repair is Wednesday, August 24th.

PEDESTRIANS:

- **Pedestrian routes around and on the Rothery Rd. bridge will be clearly marked but change frequently.**
- **Pedestrians:** The sidewalk along the south side of Ivy Rd. is closed and the north side is open. The sidewalk along the north side of Ivy Rd. from Copley Rd to the Blue Line bus stop is open. Follow the pedestrian route to continue eastbound on the north side of Ivy Rd. sidewalk.
- **Pedestrians:** The sidewalk on the south side of Ivy Rd. across from Rothery Rd. (garage exit) will be impacted on Monday, August 22nd.

- **Pedestrians:** The pedestrian route from Emmet-Ivy Garage to Central Grounds is to take the new bridge to Ivy Rd. or Rothery Rd. to Emmet St. toward University Ave.
- **Pedestrians:** The pedestrian route from Emmet/Ivy Garage to Lambeth/JPJ/Barracks Rd. takes Rothery Rd. to the west side of Emmet St.
- **Pedestrians:** The pedestrian route from Lambeth to Central Grounds is to take the sidewalk along the east side of Emmet St. and around the Carr’s Hill Field path to University Ave or follow the sidewalk to the intersection of Emmet St. and Ivy Rd.

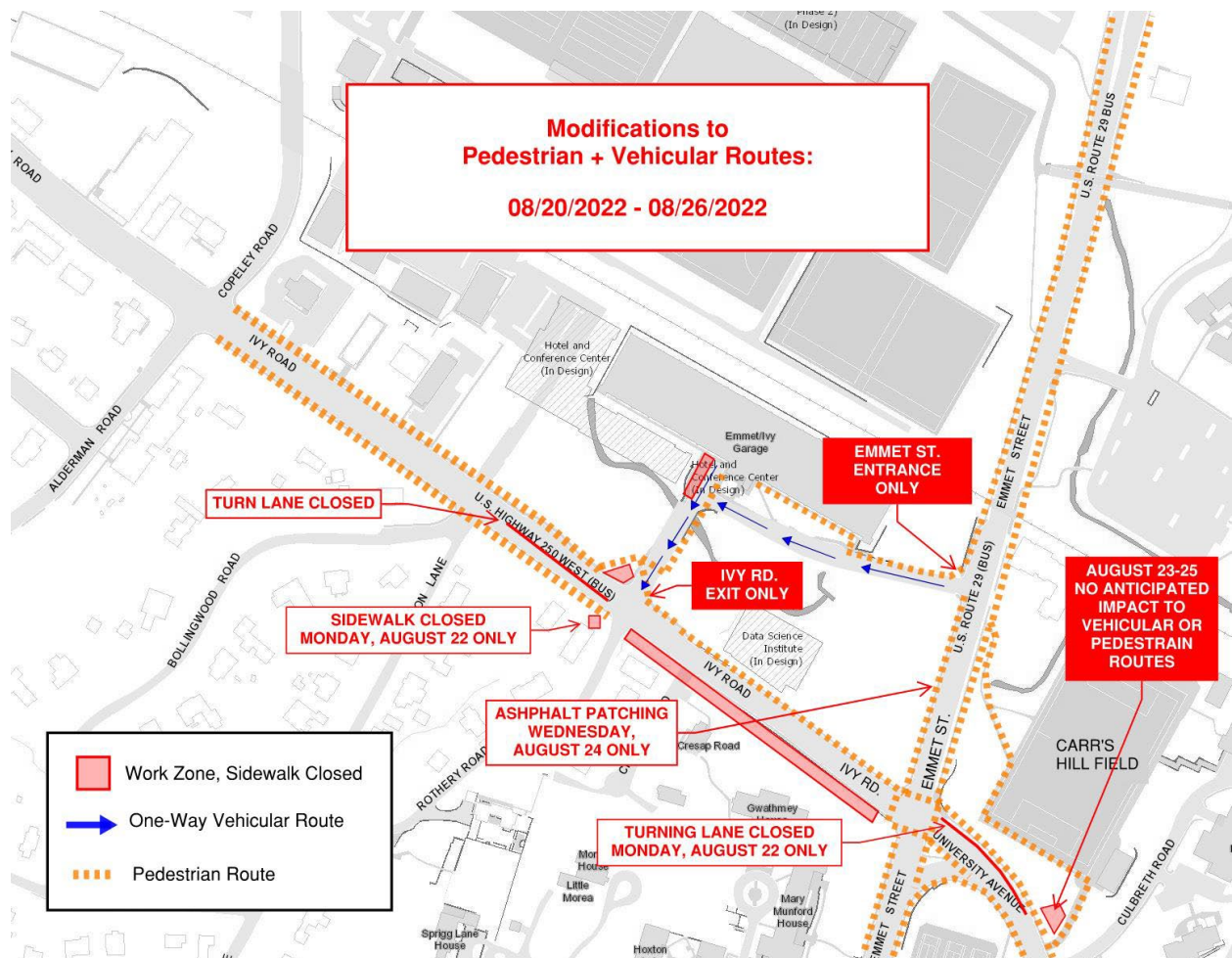

ISSUED BY:

- Chris Hoy, Construction Administration Manager -UVA FM CC&R, cjh6t@virginia.edu
434.962.5326
- Nat Perkins, Project Manager - UVA Foundation, nperkins@uvafoundation.com ,
434.531.7387
- Megan Buschi - Project Coordinator - UVA FM CC&R, jsg5fr@virginia.edu
434.400.8594

BACKGROUND:

- This project provides civil and utility infrastructure to support the development of Phase 1 of the new Ivy Corridor District. The first two buildings to be built within the district are the School of Data Science and the UVA Hotel and Conference Center.

END OF ALERT